Africa Agriculture Watch
By AKADEMIYA2063

AAgWa Crop Production

Forecasts Brief Series

Guinea – Millet

Mansour Dia* and Khadim Dia**

No. 385, November 2026

The crop production forecasts brief series by AKADEMIYA2063's Africa Agriculture Watch (AAgWa) aims to provide more accurate and timely data on harvests and yields for 11 major crops across nearly 50 African countries. The timeliness, wide availability, and ease of access to this type of data will enable stakeholders across the value chain to plan and execute policy and business actions more efficiently. The data published in the briefs are generated through the Africa Crop Production (AfCP) model, an Artificial Intelligence (AI)-based model applied to remotely sensed geo-biophysical data to produce estimates at pixel as well as administrative levels as early as the beginning of each growing season. In Brief 385, we provide forecasts on millet production in Guinea.

Figure 1. *Guinea 2026 Millet Production Forecasts.*

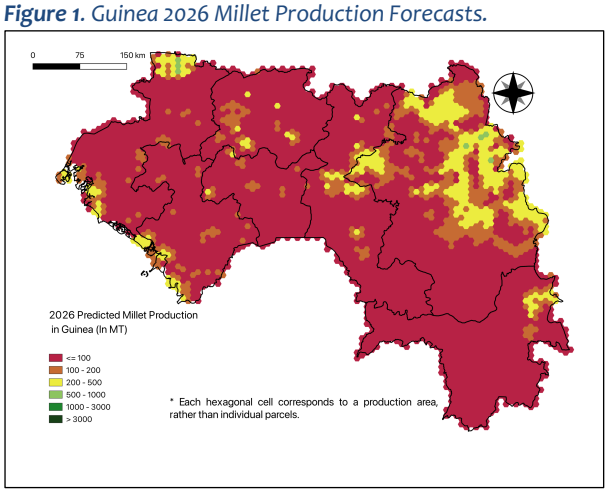

Data source: Africa Agriculture Watch (www.aagwa.org).

Figure 2. *Guinea 2025 Millet Production Forecasts.*

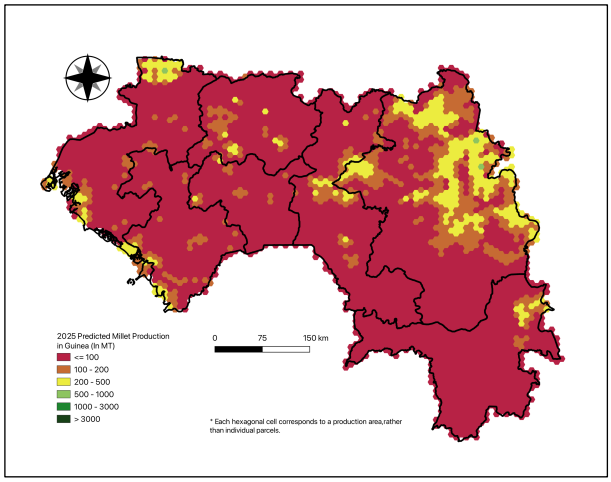

Data source: Africa Agriculture Watch (www.aagwa.org).

In 2026, millet production in Guinea is projected to reach 243,447 metric tons (MT), indicating a 3% increase over 2025 production levels. The highest millet producers are expected to be Siguiri (Kankan), Mandiana (Kankan), Kankan (Kankan), Kouroussa (Kankan), and Beyla (Nzérékoré), with production levels estimated at 33,969 MT, 27,091 MT, 23,318 MT, 17,738 MT, and 11,005 MT. In contrast, lower production values are observed in Nzérékoré (Nzérékoré), Coyah (Kindia), Yamou (Nzérékoré), Fria (Boké), and Conakry (Conakry), with production of 1,745 MT, 1,505 MT, 1,191 MT, 1,175 MT, and 318 MT, respectively.

Compared with 2025, the largest increases in millet production in 2026 are expected in the districts of Siguiri (Kankan), Mandiana (Kankan), Kankan (Kankan), Kouroussa (Kankan), and Beyla (Nzérékoré), with differences of 1,957 MT, 1,514 MT, 1,147 MT, 1,013 MT, and 782 MT, respectively. These correspond to changes of 6%, 6%, 5%, 6%, and 8%.

*Associate Scientist, Department of Data Intelligence and Governance, AKADEMIYA2063
** Head, Data Science and Scaling Unit, Department of Data Intelligence and Governance, AKADEMIYA2063

Annex – 2026 Guinea Millet Production Forecast at District Level

Regions	Prefectures	2026 Production (MT)	2025 Production (MT)	Difference (MT)	Change (%)
Boké	Boffa	4,145	4,195	-51	-1%
Boké	Boké	7,924	7,983	-59	-1%
Boké	Fria	1,175	1,219	-45	-4%
Boké	Gaoual	7,934	8,056	-121	-2%
Boké	Koundara	9,133	8,888	245	3%
Conakry	Conakry	318	311	8	3%
Faranah	Dabola	7,157	6,976	181	3%
Faranah	Dinguiraye	9,845	9,488	357	4%
Faranah	Faranah	8,912	8,434	479	6%
Faranah	Kissidougou	2,472	2,336	136	6%
Kankan	Kankan	23,318	22,171	1,147	5%
Kankan	Kérouané	4,164	3,979	185	5%
Kankan	Kouroussa	17,738	16,724	1,013	6%
Kankan	Mandiana	27,091	25,577	1,514	6%
Kankan	Siguiri	33,969	32,012	1,957	6%
Kindia	Coyah	1,505	1,496	9	1%
Kindia	Dubréka	3,281	3,365	-84	-2%
Kindia	Forécariah	3,824	3,852	-28	-1%
Kindia	Kindia	7,058	7,141	-83	-1%
Kindia	Télimélé	5,720	5,900	-180	-3%
Labé	Koubia	2,408	2,458	-50	-2%
Labé	Labé	2,819	2,815	4	0%
Labé	Lélouma	3,189	3,236	-47	-1%
Labé	Mali	7,059	7,163	-104	-1%
Labé	Tougué	4,574	4,603	-29	-1%
Mamou	Dalaba	2,941	2,904	36	1%
Mamou	Mamou	7,493	7,419	74	1%
Mamou	Pita	4,460	4,462	-3	0%
Nzérékoré	Beyla	11,005	10,223	782	8%
Nzérékoré	Guéckédou	2,395	2,392	3	0%
Nzérékoré	Lola	2,256	1,915	341	18%
Nzérékoré	Macenta	3,229	3,147	82	3%
Nzérékoré	Nzérékoré	1,745	1,445	299	21%
Nzérékoré	Yamou	1,191	1,040	151	15%
Total		**243,447**	**235,325**	**8,119**	**3%**

MT (Metric tons): *1 MT is equivalent to 1,000 kilograms.*
Change: *refers to the relative difference and is calculated as (2026 prod – 2025 prod) divided by 2025 prod.*

Suggested Citation: Dia, M., and K. Dia. 2026. *AAgWa Crop Production Forecasts Brief Series: Guinea – Millet.* AAgWa Crop Production Forecasts Brief Series, No. 385. Kigali: AKADEMIYA2063. https://doi.org/10.54067/acpf.385

© 2026 AKADEMIYA2063. All rights reserved. For permission to republish, contact *communications@akademiya2063.org.*